

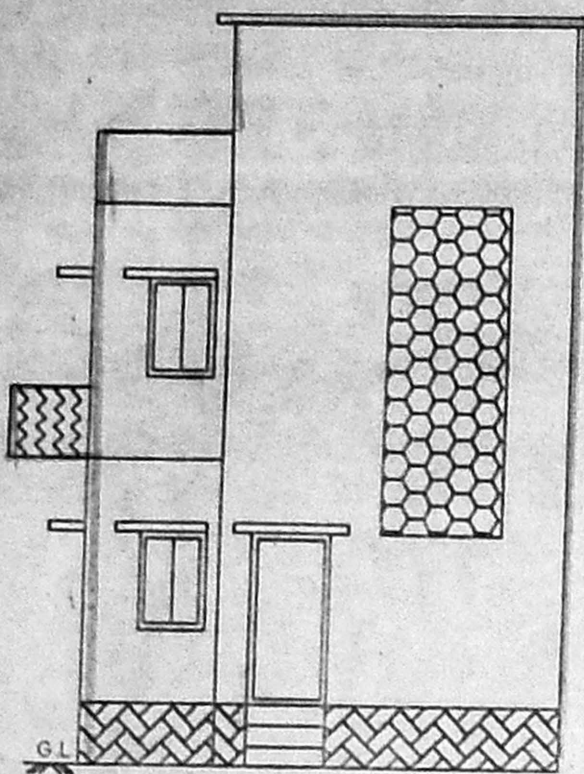

PLAN SHOWING THE PROPOSED CONSTRUCTION OF THE RESIDENTIAL BUILDING AT PLOT NO.128, 3rd STREET, ANNAL SATHYA NAGAR, IN S.NO.93/1 PART OF NESAPAKKAM VILLAGE, CHENNAI, MAMBALAM - GUINDY TALUK, CORP.DIVN.NO.128, ZONE - 8. OWNER : Mr. G.JAYAMOGAN.

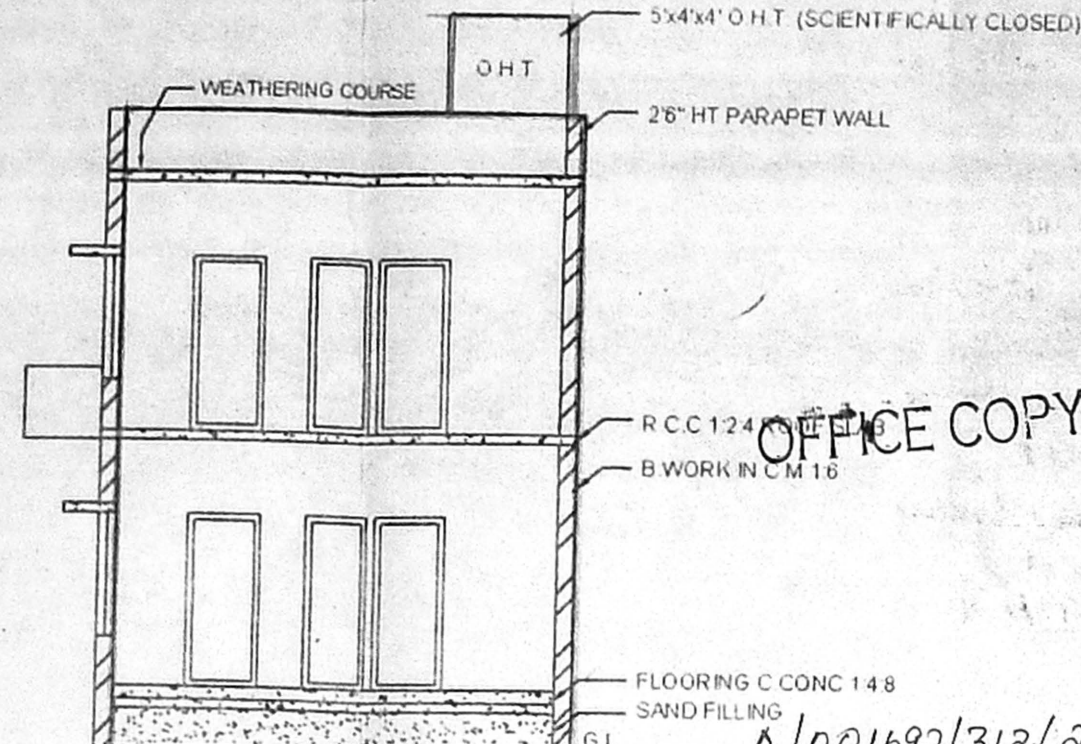

FRONT ELEVATION



SECTION ON A-B

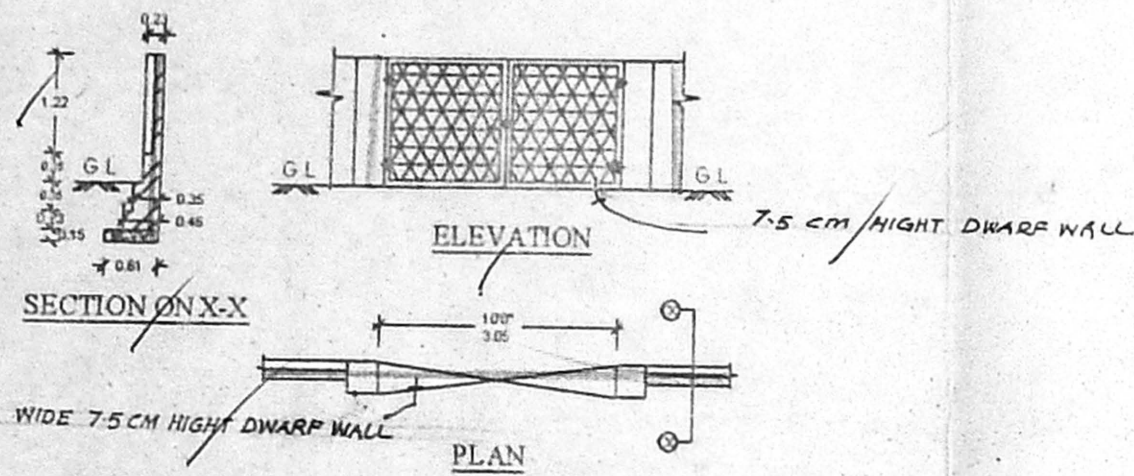

GATE & COMPOUND WALL DETAILS

OFFICE COPY
 A/001692/312/2004
 Planning Permit No. ...
APPROVED
 SUBJECT TO THE CONDITIONS IN THIS OFFICE LETTER.
 A2/4093/2004 12-07-2004
 No. ...
 FOR MEMBERS OF CHENNAI METROPOLITAN DEVELOPMENT AUTHORITY CHENNAI - 600 008.

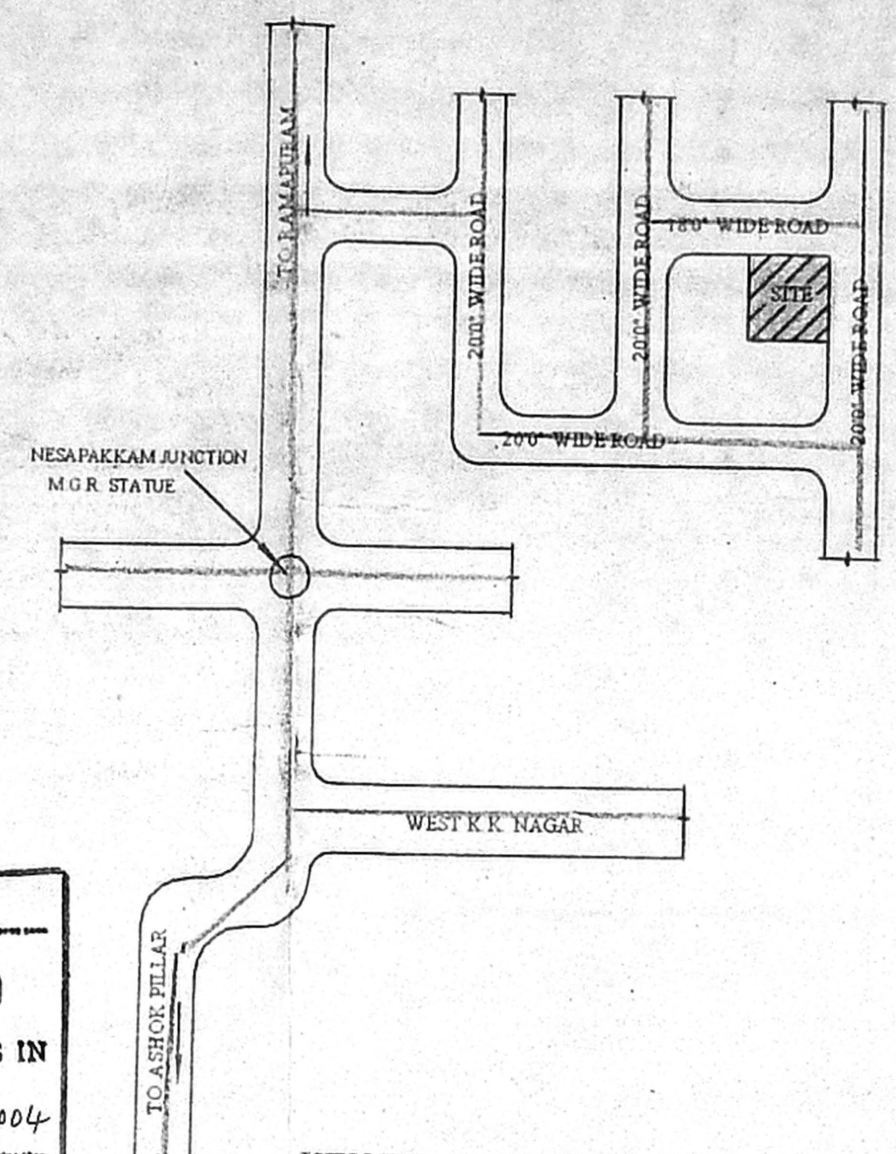

KEY PLAN (N.T.S)

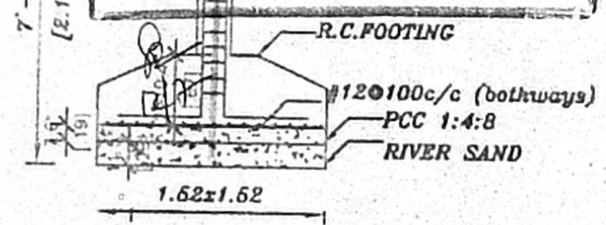

Foundation details scale = 1:50

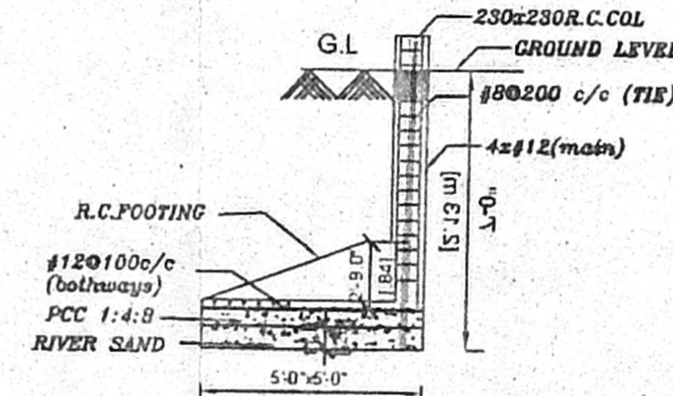

End column foundation scale = 1:60

FOUNDATION DETAILS

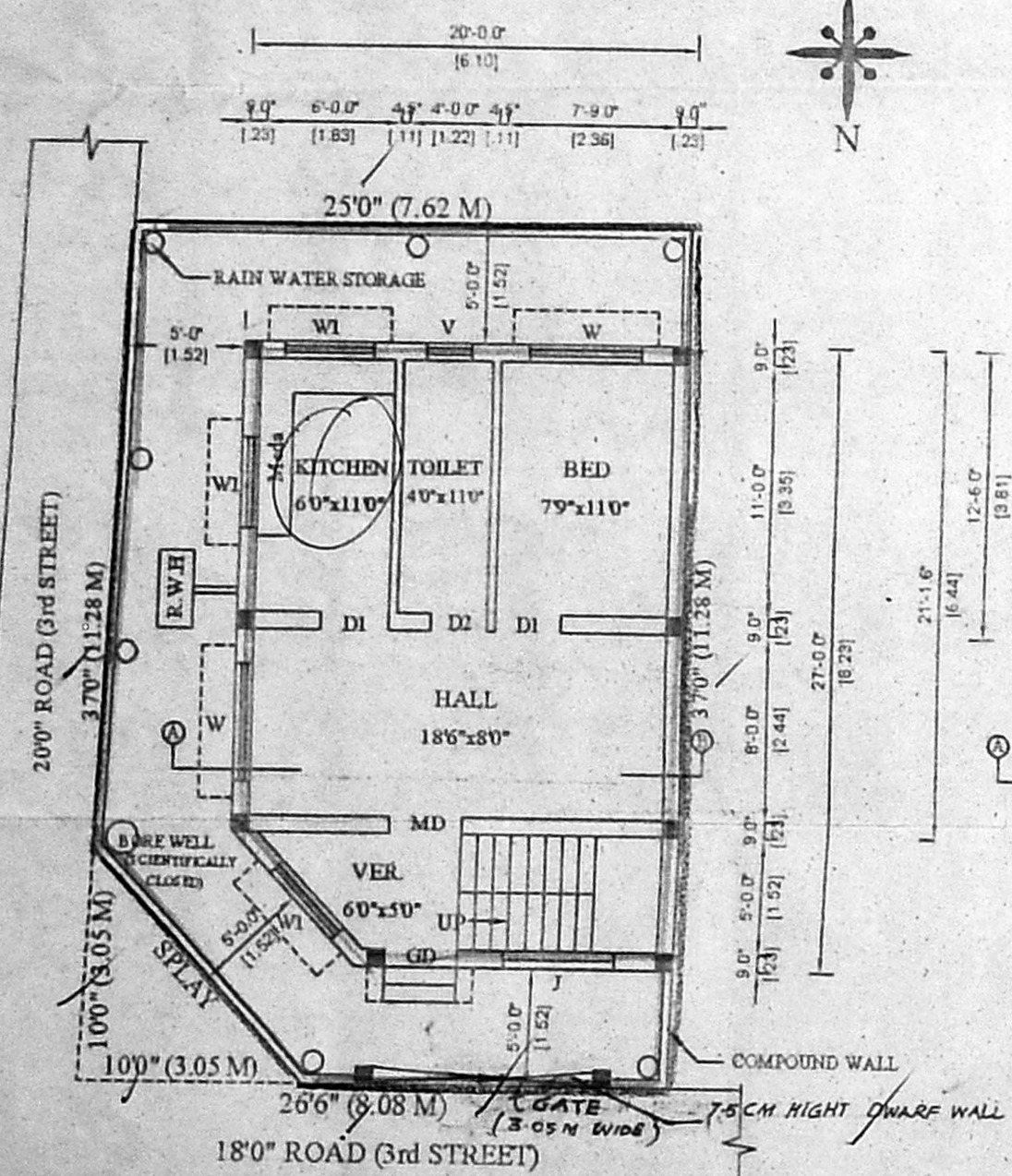

SITE / GROUND FLOOR PLAN

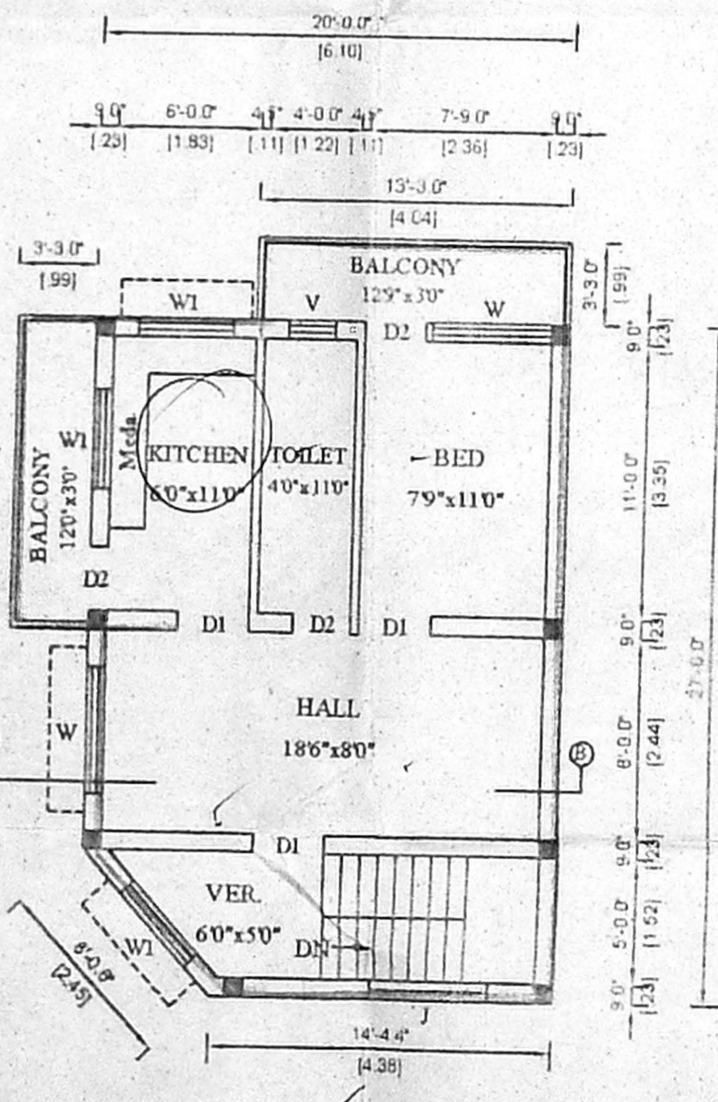

FIRST FLOOR PLAN

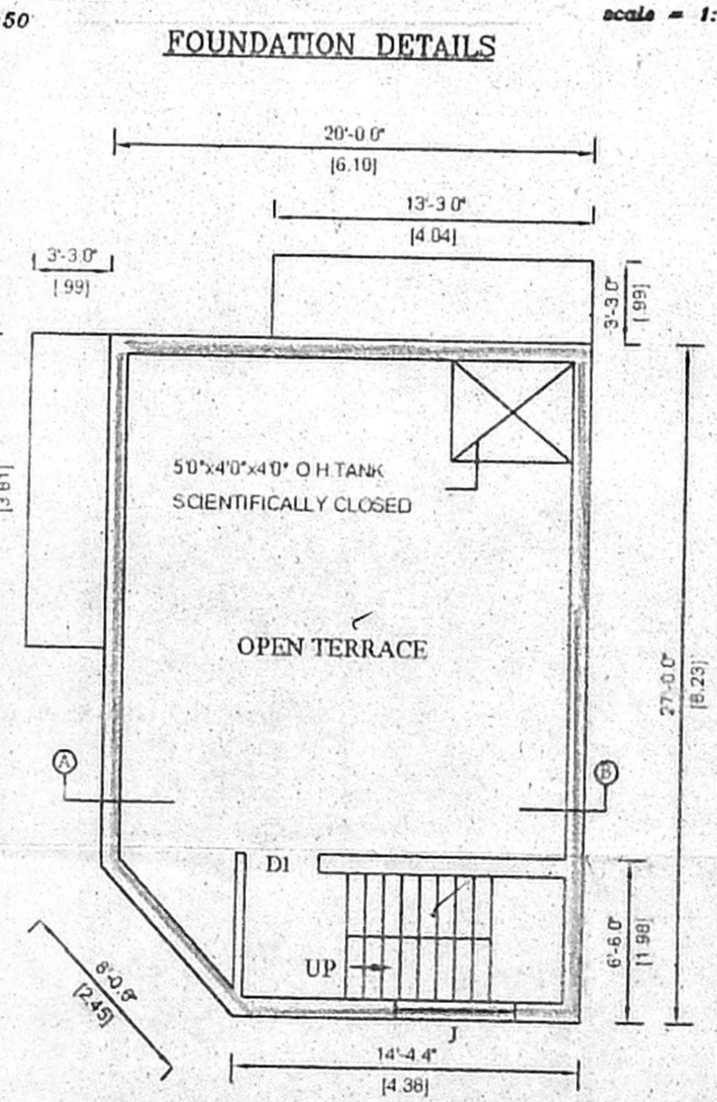

TERRACE FLOOR PLAN

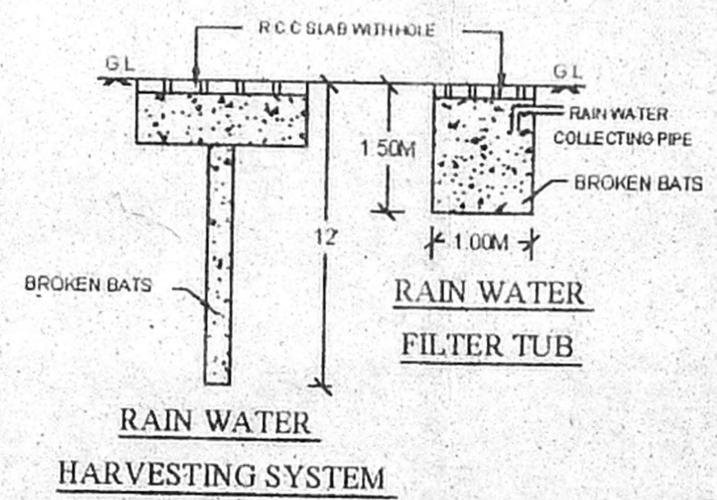

RAIN WATER HARVESTING SYSTEM

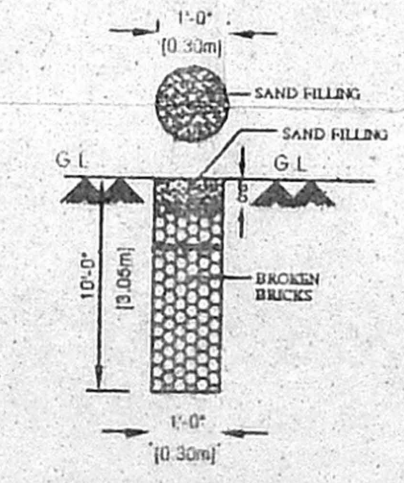

PLAN AND SECTION OF RAIN WATER COLLECTING PIT SCALE 1:10

JOINERY DETAILS

G.D/M/D	DESCRIPTION	SIZE
	main door	3'3"X7'0"
D1	door	3'0"X7'0"
D2	door	2'6"X7'0"
W	window	5'0"X5'0"
W1	window	4'0"X4'8"
V	ventilator	2'0"X2'0"

- SPECIFICATIONS
- 1.Column foundation over a concrete bed of mix 1:5:10 and b.w in c.m 1:6
 - 2.230th b.work in cm 1:6 and 115th partition walls in cm 1:4
 - 3.All rcc works are in cc 1:2:4 mix
 - 4.Mosaic tile flooring in all areas.
 - 5.Weathering course in lime mortar with two course of pressed tiles.
 - 6.Plastering in cm 1:4 in all faces of walls.

AREA STATEMENT

	(sq.ft.)	(sq.mt.)
Plot Area	953.00	88.57
Ground Floor Area	523.00	48.80
First Floor Area	607.00	56.41
Total Floor Area	1130.00	105.01
Plot Coverage	55%	
F.S.I	1.10	
Head room Area	93.00	8.64

COLOUR INDEX

Proposed	
Road	
Boundary of site	

scale = 1:100 (1" = 8'0")

signature of owner

signature of licenced surveyor
 T. LANIEN
 Consulting Civil Engineer,
 Licenced Surveyor-Class-II No.495
 Corporation of Chennai
 No.31/11, Madley Second St.,
 T. Nagar, Chennai-600 017.